

Learner Diversity Survey

- Syllabi were obtained for courses in Arts and Sciences (AURs) and School of Education (Special Education and Education)
- Rubric Scoring
 - 0 = no evidence of indicator
 - 1 = some reference to indicator
 - 2 = indicator clearly stated in syllabus

Learner Diversity Rubric

- 1. The syllabus reflects the instructor's acceptance of diverse learners
- 2. The syllabus reflects accommodations that are made for learners with exceptional needs
- 3. The syllabus reflects the mode(s) through which information is presented.

Learner Diversity Rubric

- 4. The syllabus reflects the instructor's desire and/or need to know about learners' unique needs in a timely manner.
- 5. The syllabus reflects that various resources are available to assist learners with diverse needs.
- 6. The syllabus reflects additional help for students who are having difficulty in the course

Learner Diversity Survey Results

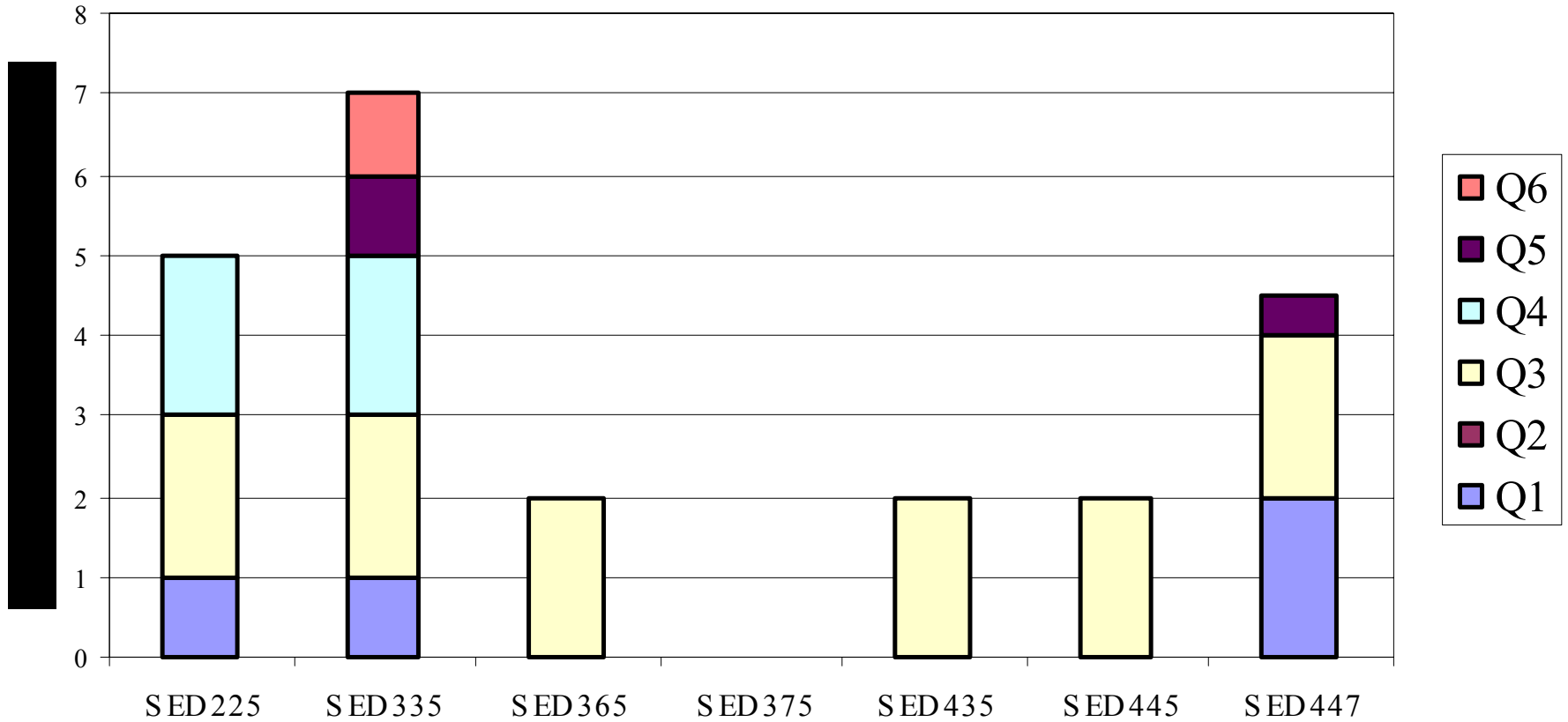

Special Education Courses

Learner Diversity Survey Results

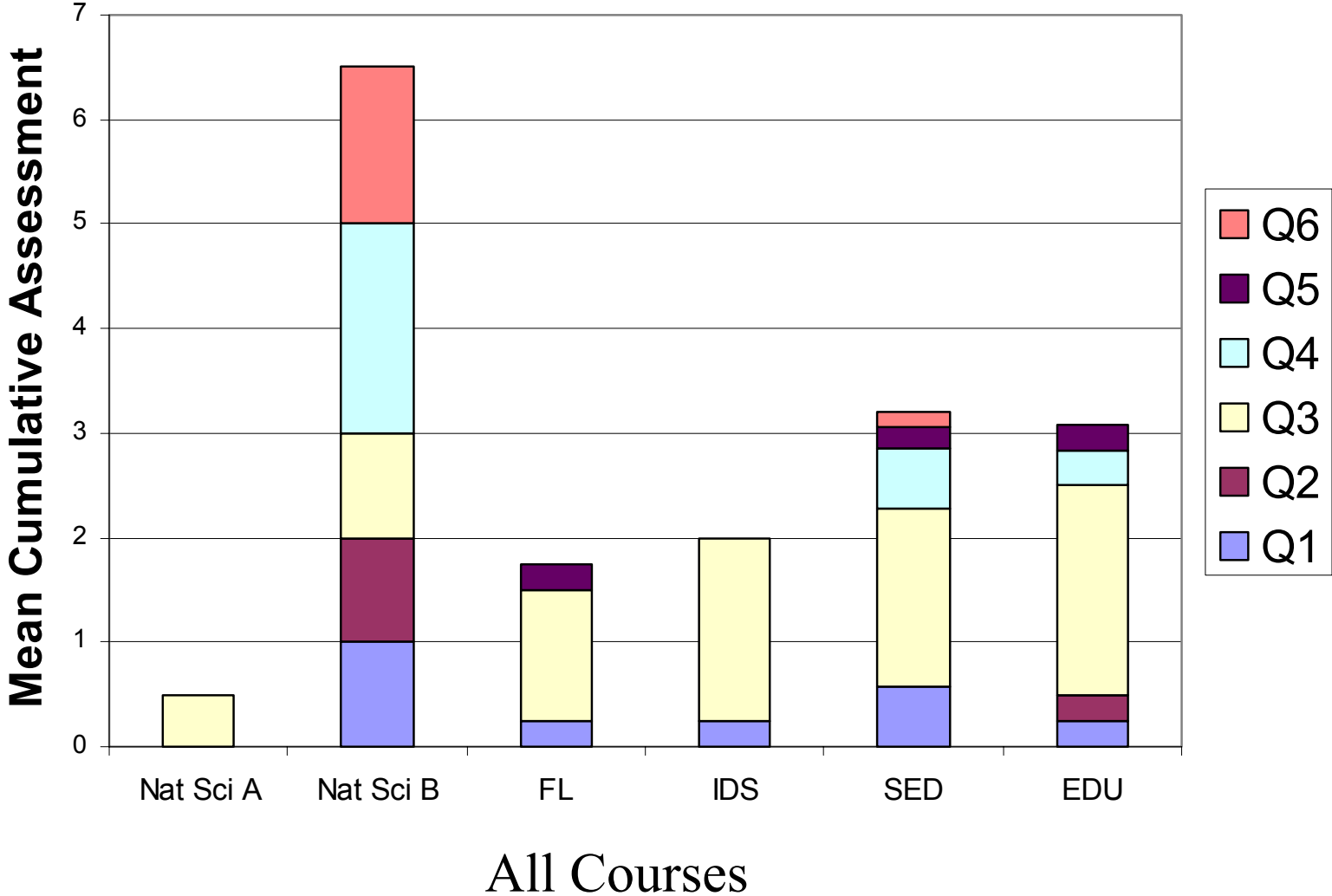

Learner Diversity Survey Results

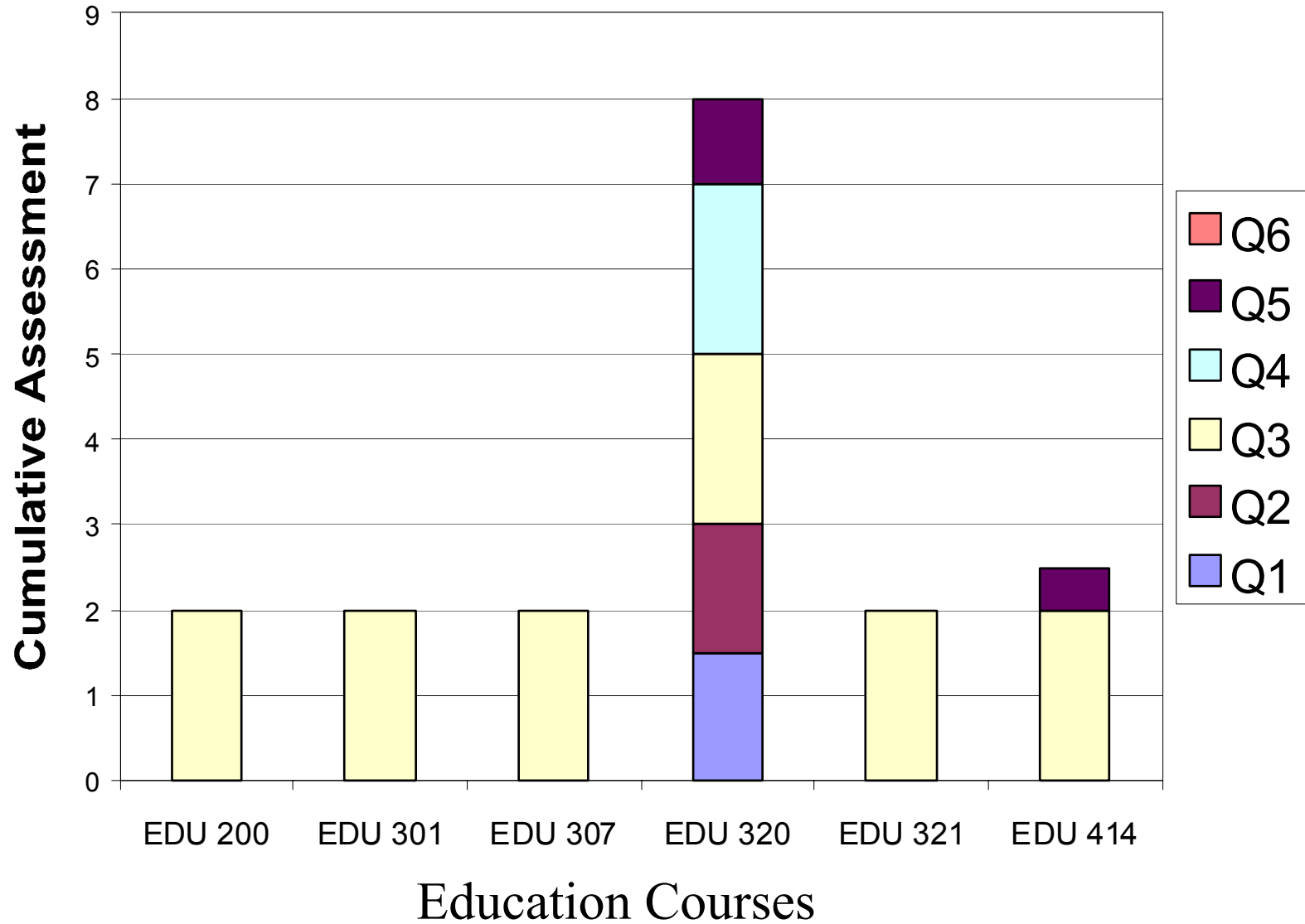

Learner Diversity Survey Results

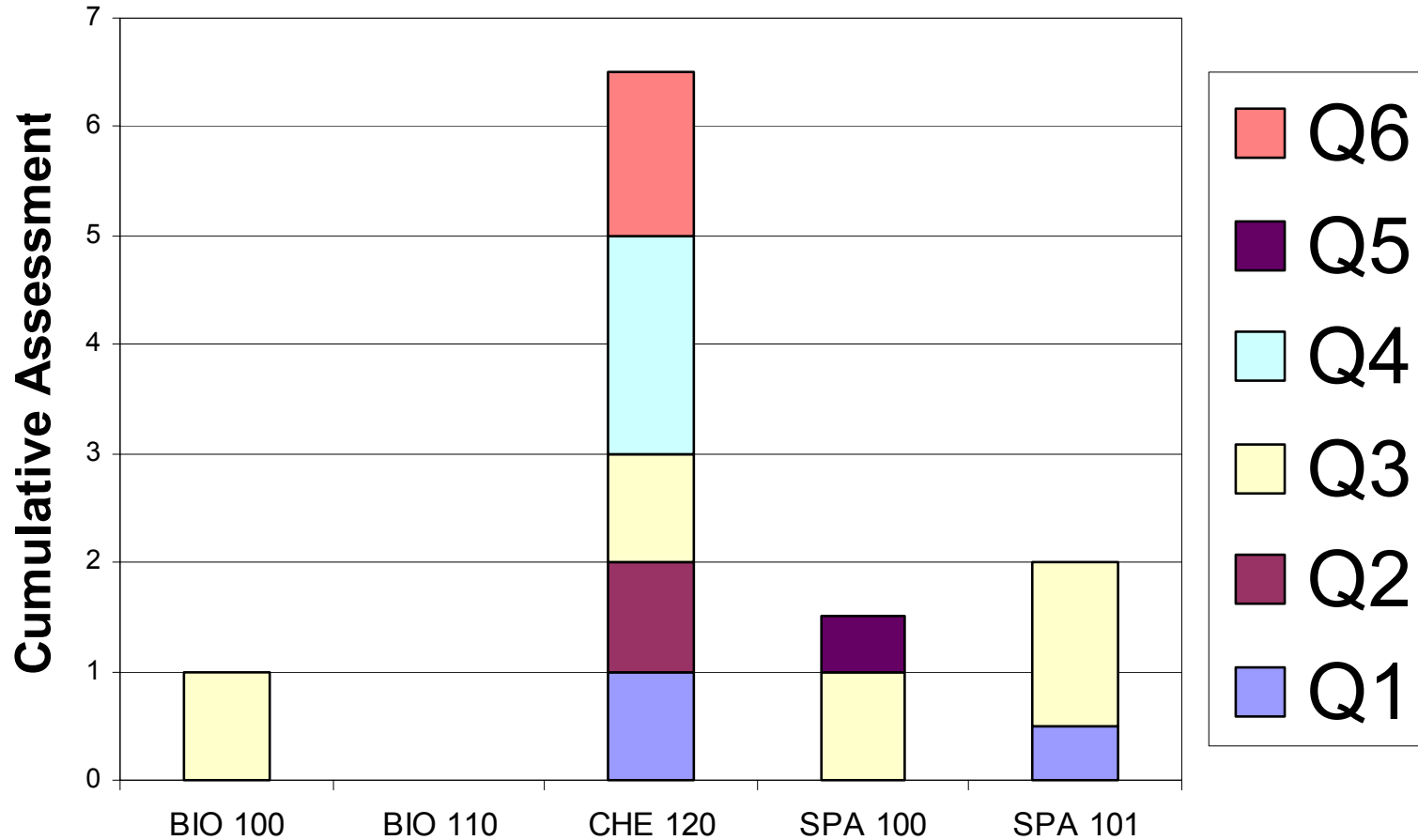

All University Requirements

Diversity Survey Summary

- 10% have a standard statement regarding disability modifications
- 20% indicate additional resources for learners
- 25% indicate additional help for learners
- 90% indicate modes of learning

Diversity Survey Summary

Few course syllabi adequately address the needs of diverse learners

Of the 18 syllabi examined, only 1 achieved a score of 75%

Deficiencies were noted in course syllabi in Special Education courses